

Part I SPECIFICATION

- THE PARTIAL SHALLOTT R.C.C. FRAMED STRUCTURE WITH 9" BRICK MASONRY WALLS FOR EXTERIOR AND 2 1/2" BRICK PARTITION WALLS FOR INTERIORS IN CEMENT MORTAR.
- ROOF SHALL BE OVER GROUND, FIRST FLOOR AND THIRD FLOOR SHALL BE 2" THICK A.C. SLAB AND UNDERSIDE PLASTERED IN CEMENT MORTAR 1:3
- ALL INTERIOR AND EXTERNAL BRICK WALLS SHALL BE PLASTERED IN CEMENT MORTAR 1:3 AND FINISHED WITH CEMENT PAINT.
- FLOORING SHALL BE FINISHED CEMENT MOSAIC WITH CHIPS OF APPROVED SIZE AND COLOUR APPROVED.
- WEATHERING COURSE SHALL BE LAID IN BRICK JELLY LINE MORTAR AND FINISHED WITH ONE COURSE OF STONEWARE TILES.

SCHEDULE OF JOINERY

S.NO	TYPE	DESCRIPTION	SIZE IN FEET	QUANTITY IN METERS
1	MD	TEAK WOOD PANNELED DOOR	5'0" x 8'0"	152 X 244
2	D	DO	3'3" x 8'0"	99 X 244
3	D1	DO	3'3" x 7'0"	99 X 213
4	D1A	DO	2'6" x 7'0"	107 X 213
5	D2	DO	2'6" x 7'0"	76 X 213
6	D3	DO	2'9" x 7'0"	74 X 213
7	W	TEAK WOOD GLAZED WINDOW	2'6" x 6'6"	76 X 198
8	W1	DO	2'0" x 4'3"	61 X 130
9	W2	DO	3'0" x 3'6"	91 X 130
10	W3	DO	4'6" x 3'6"	137 X 107
11	W4	DO	6'0" x 4'3"	183 X 130
12	FW	TEAKWOOD GLAZED FRENCH WINDOW	8'0" x 7'0"	255 X 213
13	V	TEAKWOOD GLAZED VENTILATOR	2'0" x 1'6"	61 X 46

SCALE DATE DRG NO. JOB NO. DRAWN: MEERAN CHECKED:

PROPOSED ACCESS ROAD BOUNDARY

AREA STATEMENTS.

1. PLOT EXTENT	10320.00 SQ.FT	958.75 SQ.M
2. F.S.I - 1.5		
3. PERMISSIBLE BUILT UP AREA	= 15480.00 SQ.FT	1438.13 SQ.M
4. GROUND FLOOR BUILT UP AREA	= 3776.34 SQ.FT	
FIRST FLOOR BUILT UP AREA	= 3939.43 SQ.FT	
SECOND FLOOR BUILT UP AREA	= 3989.30 SQ.FT	
THIRD FLOOR BUILT UP AREA	= 3767.59 SQ.FT	
TOTAL BUILT UP AREA	15472.66 SQ.FT OR	
F.S.I. CONSUMED	1.49	1437.98 SQ.M

REVISED PLAN FOR BUILDING DOOR NO:39 VENKATARAMAN STREET BEARING T.S.NO: 8560 BLOCK NO:113. T.NAGAR. CORPORATION DIVISION NO:120. MADRAS-600 017. FOR MRS UMMA HABIBA AND OTHERS.

SIGNATURE OF LICENCED SURVEYOR
R. DEVANATHAN
REGISTERED ARCHITECT
R.T.O. NO. 35
CORPORATION OF MADRAS

SIGNATURE OF OWNER:
A. S. Srinivasan
A. Srinivasan
A. Srinivasan

ENVIRONMENTAL ARCHITECTS.
3A KODAMBAKKAM HIGH ROAD
MADRAS 600 034

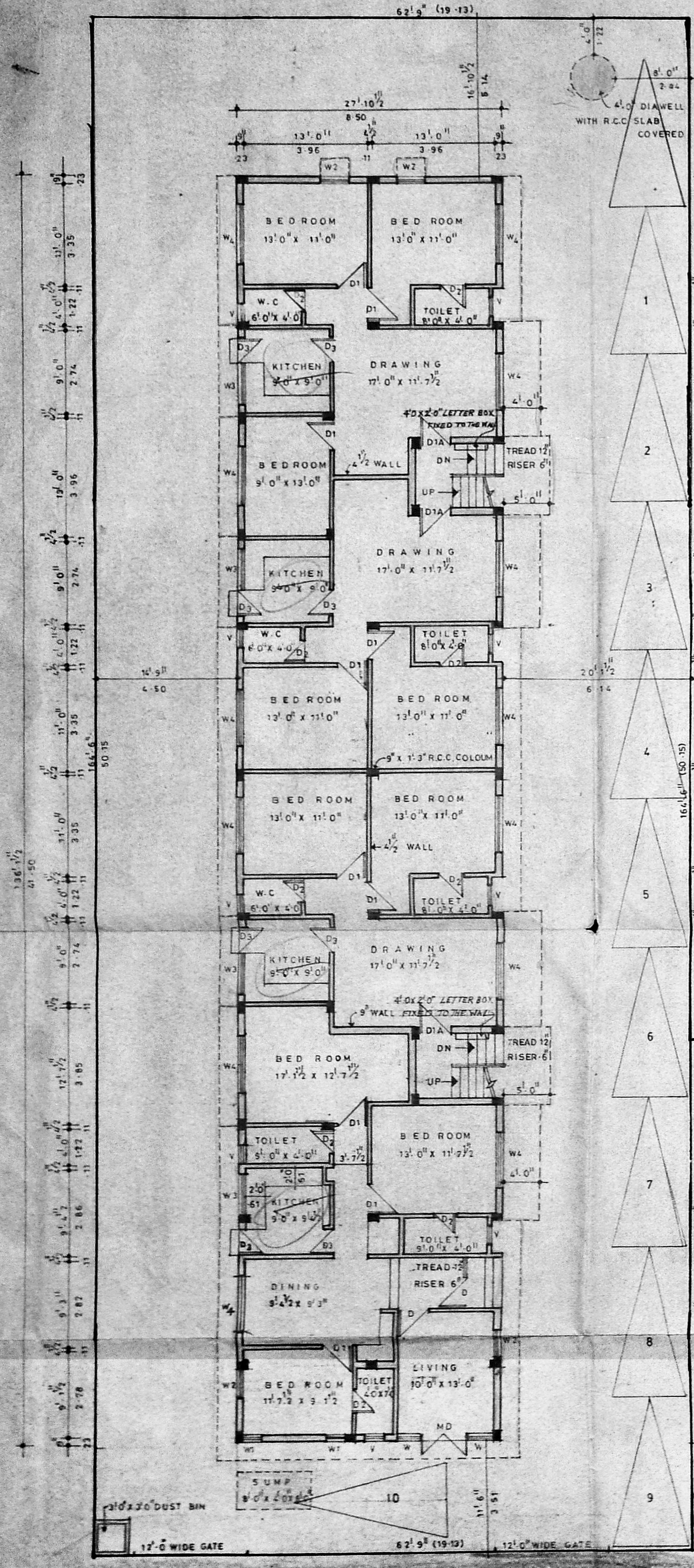

VENKATARAMAN STREET 40'-0" WIDE

GROUND FLOOR PLAN

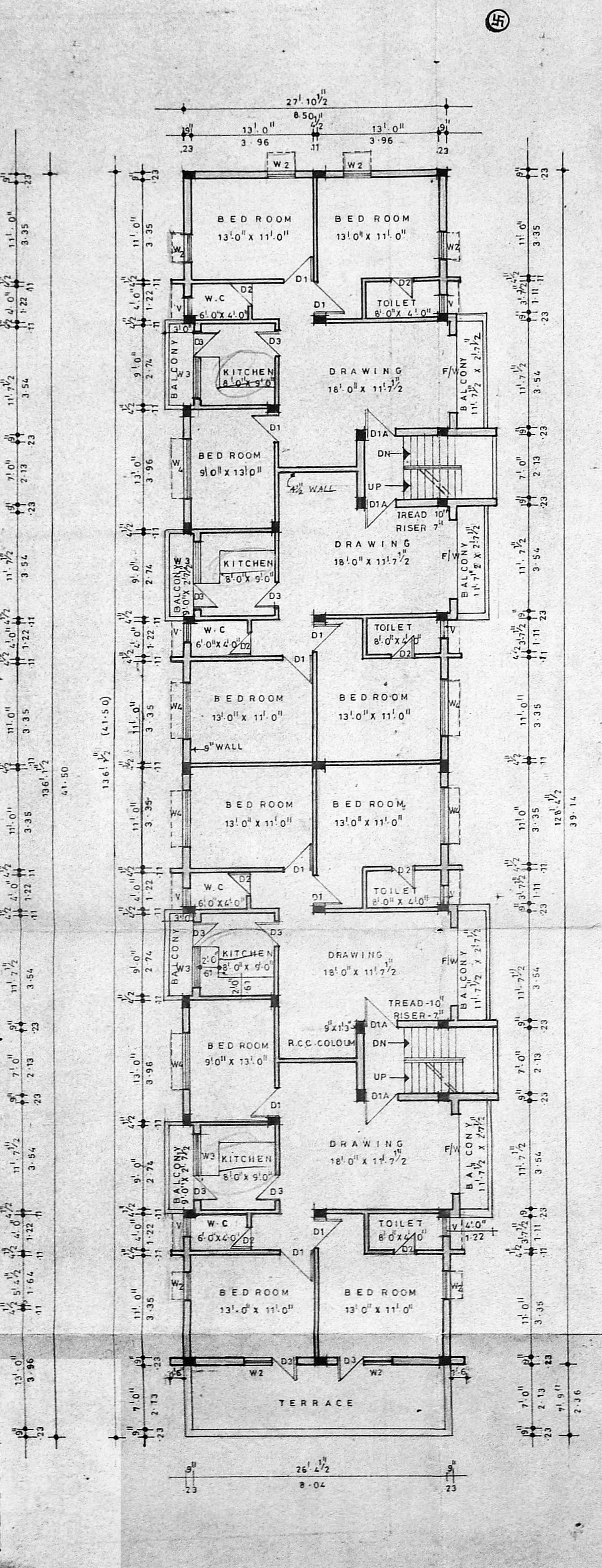

FIRST FLOOR PLAN

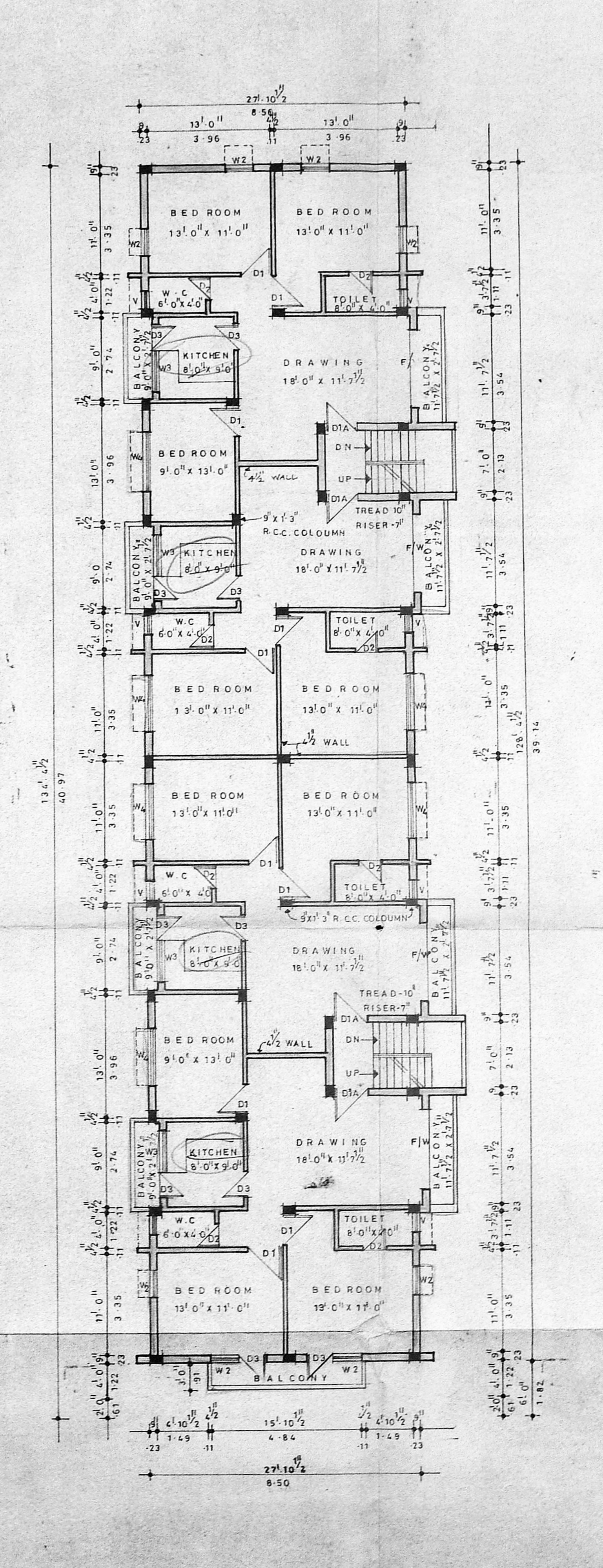

SECOND FLOOR PLAN

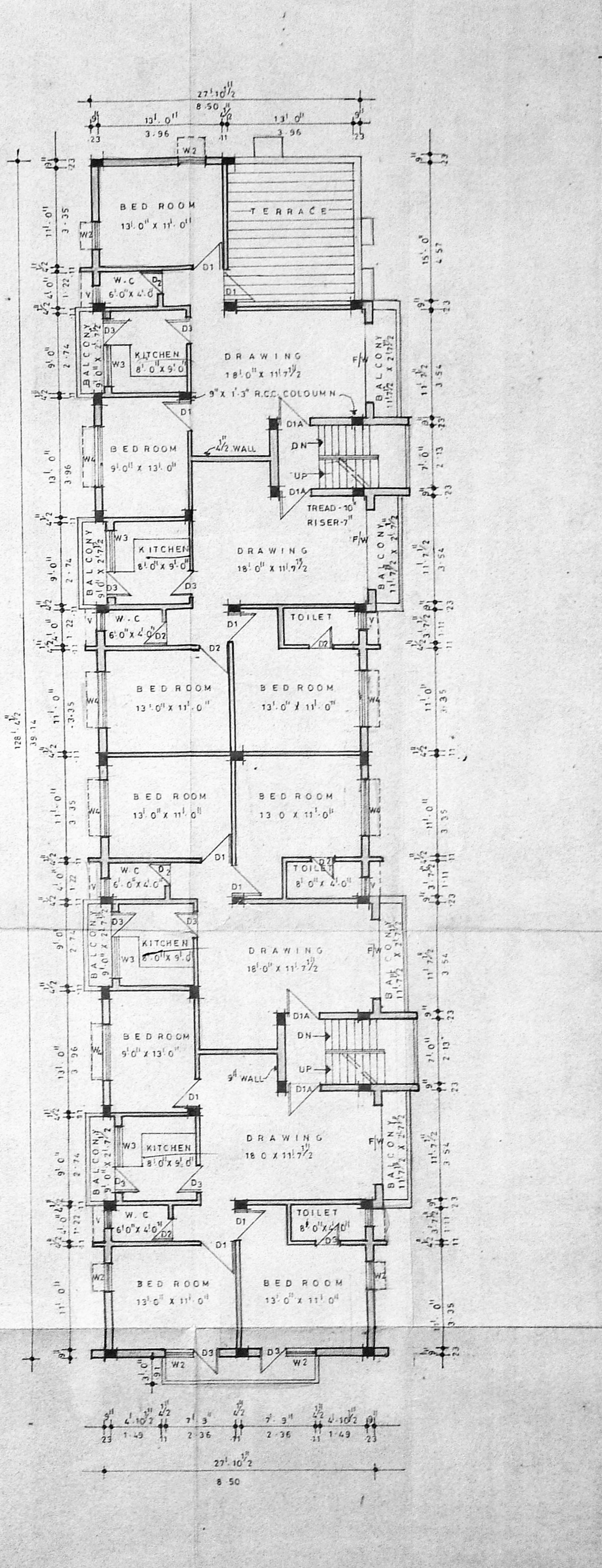

THIRD FLOOR PLAN

